

FRONT ELEVATION

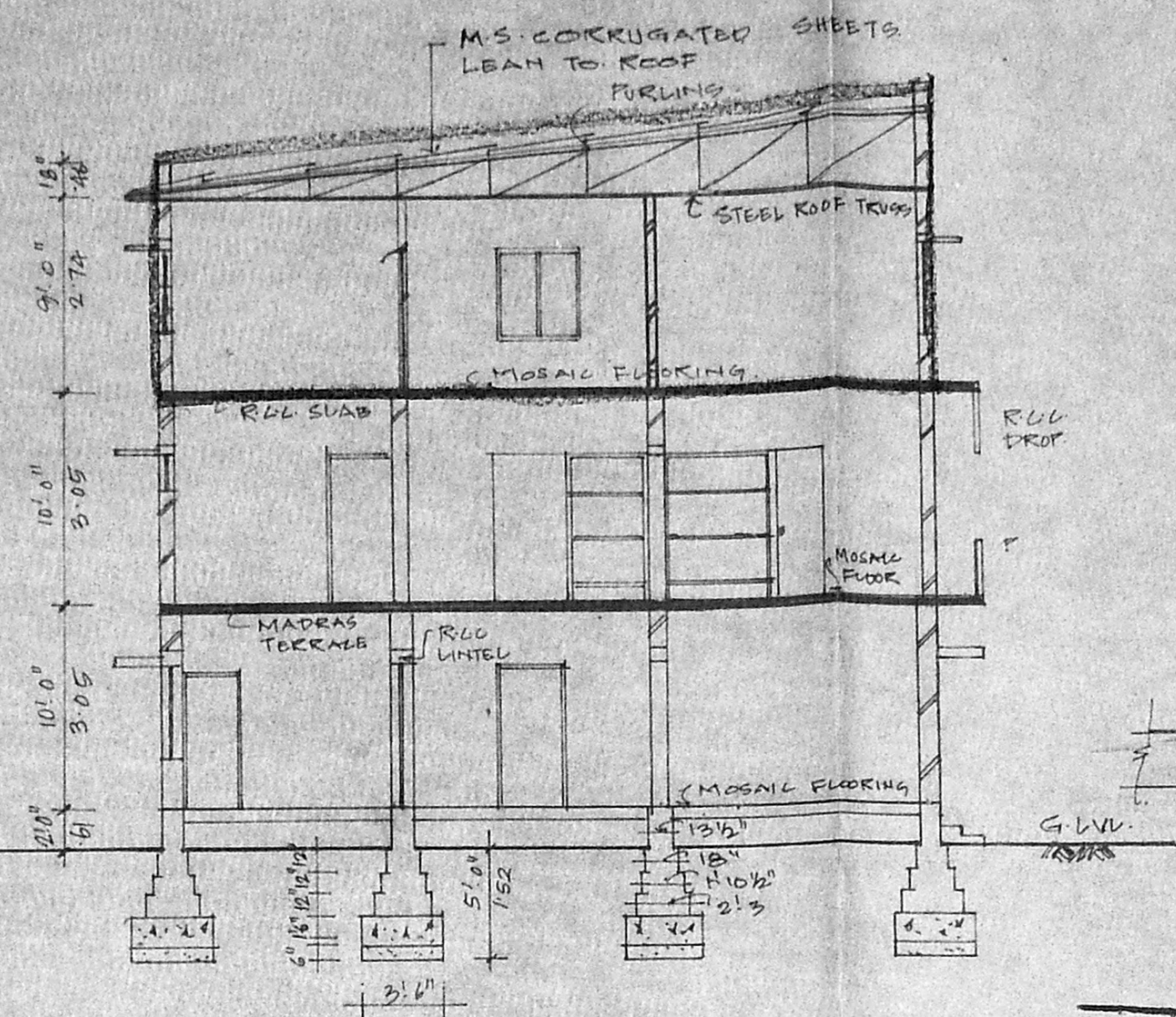

SECTION - AA

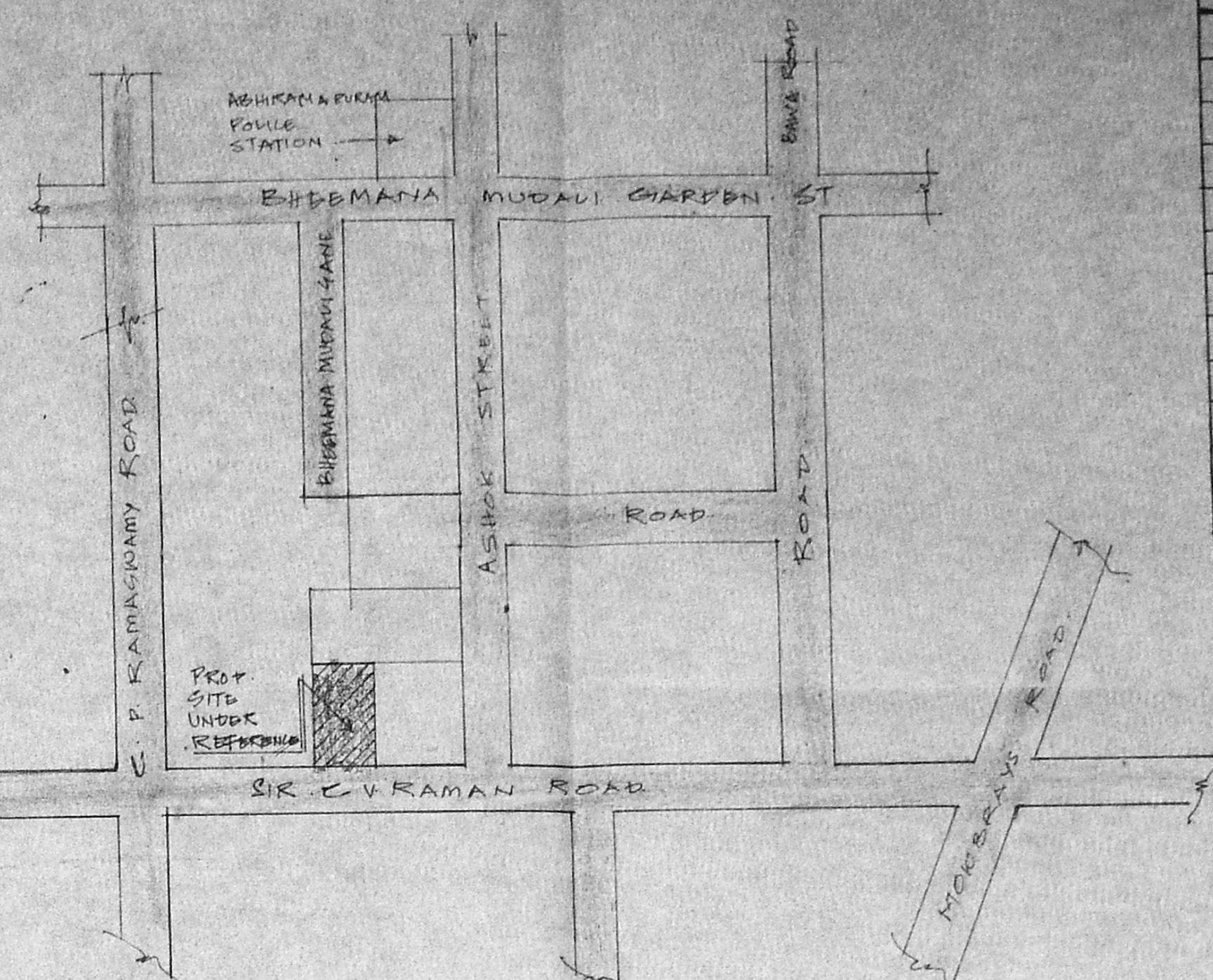

KEY PLAN
(NOT TO SCALE)

A/20436/322/96
 Planning Permit No. **APPROVED**
 SUBJECT TO THE CONDITIONS IN THIS OFFICE LETTER.
 B2/11930/96 DATED 7-96
 FOR MEMBER SECRETARY
 MADRAS METROPOLITAN
 DEVELOPMENT AUTHORITY
 MADRAS - 600 008.

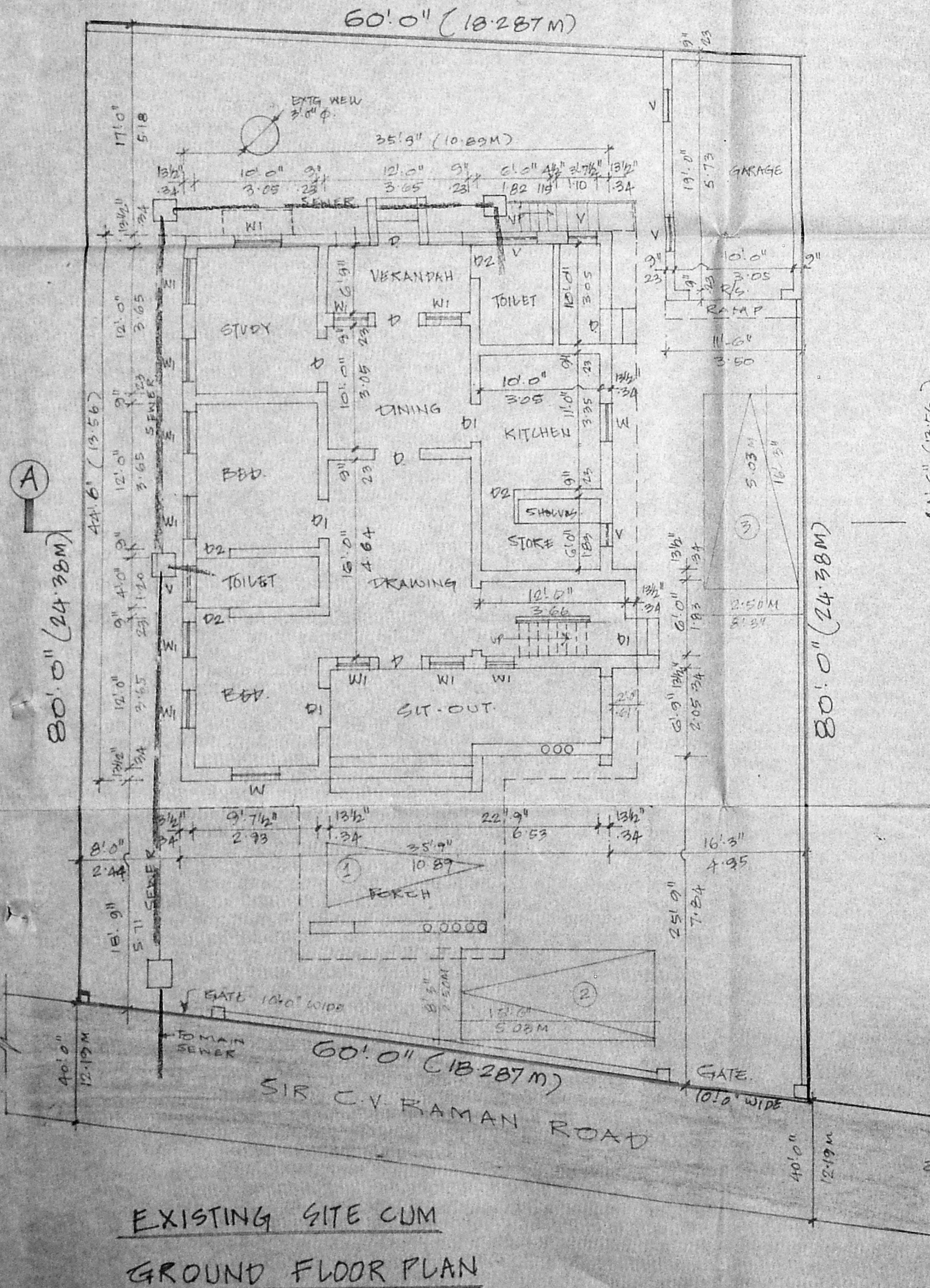

EXISTING SITE CUM
GROUND FLOOR PLAN

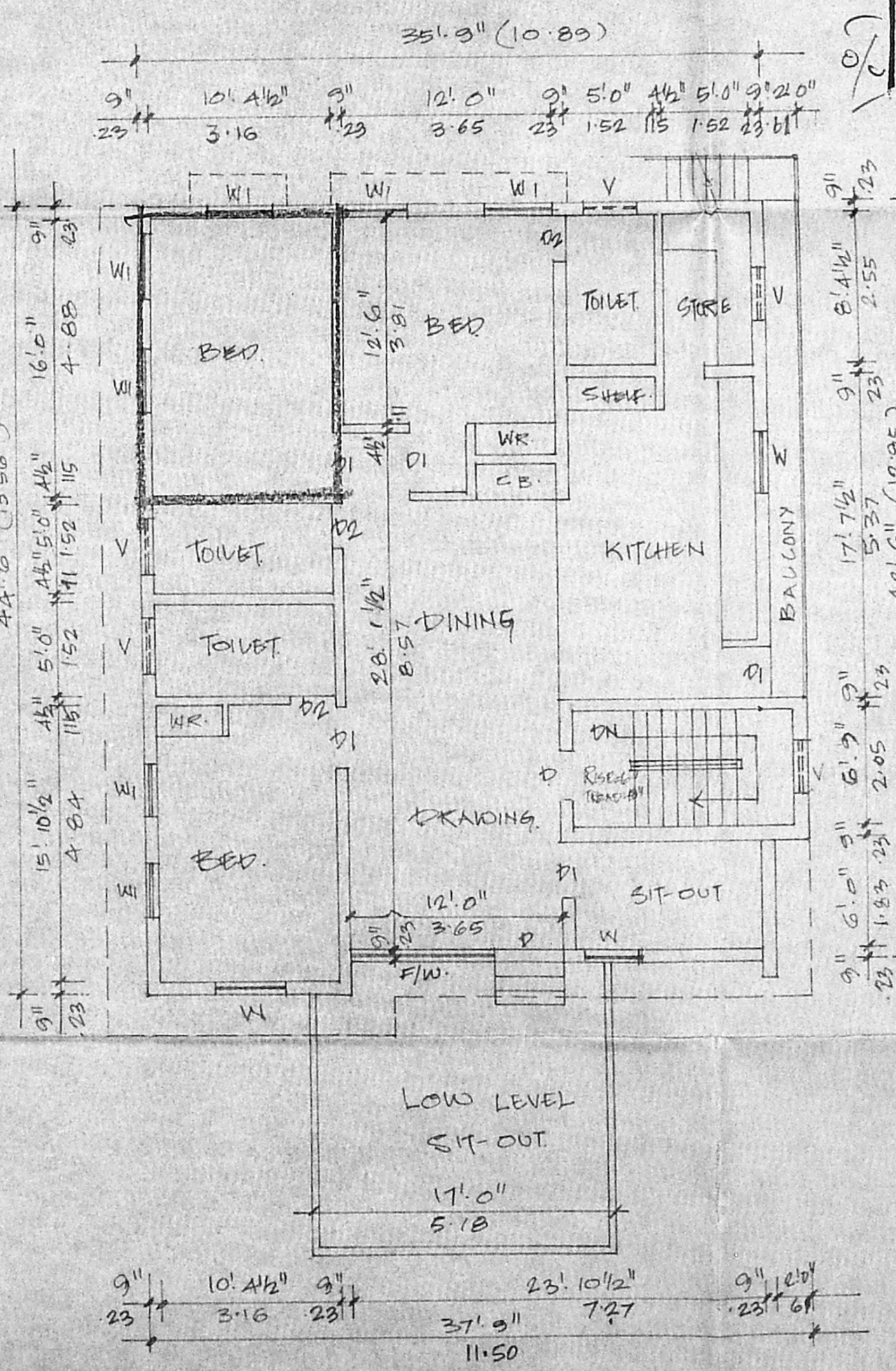

EXISTING FIRST FLOOR PLAN

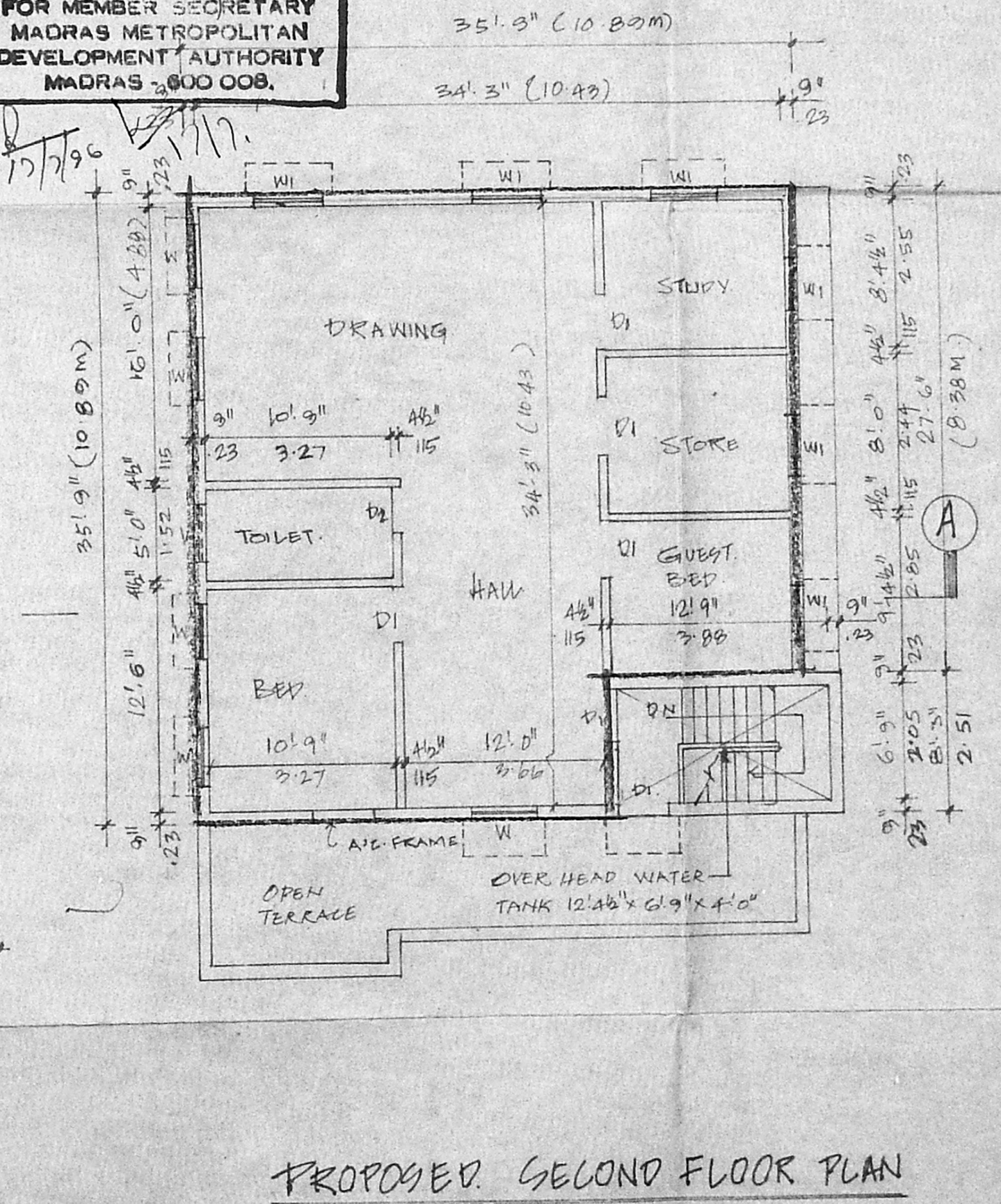

PROPOSED SECOND FLOOR PLAN

| CODE | SIZE | DESCRIPTION |
|------|-----------------------|-------------------------------------|
| D | 3'0" x 7'6" (90x228) | T.W. DOOR PANELLED WITH VENT HEAD |
| D1 | 3'0" x 8'6" (90x258) | T.W. DOOR PANELLED |
| D2 | 2'9" x 6'6" (83x198) | DO |
| W | 3'6" x 5'0" (108x152) | T.W. WINDOW PANELLED WITH VENT HEAD |
| W1 | 3'0" x 5'0" (90x152) | DO |
| W2 | 3'0" x 5'0" (90x152) | T.W. WINDOW PANELLED |
| V | 3'0" x 1'6" (90x48) | VENTILATOR |
| F/W | 9'0" x 7'6" (270x228) | T.W. GLAZED FRENCH WINDOW |

- SPECIFICATIONS**
1. BRICK WORK IN C.M. 1:5.
 2. PLASTERING IN C.M. 1:4 (1/2" THICK)
 3. R.C.C. SUNSHADE 1:2:4
 4. ALL SHEET ROOFING OVER M.S. ROOF TRUSS
 5. 2 COATS OF COLOUR WASHING
 6. JOINERY IN TEAK WOOD

AREA STATEMENT

| | SQ. FT. | SQ. MT. |
|-----------------------|---------|---------|
| PLOT AREA | 4800.00 | 445.99 |
| EXISTING GROUND FLOOR | 1580.00 | 147.00 |
| EXISTING FIRST FLOOR | 1448.66 | 135.00 |
| PROPOSED FIRST FLOOR | 186.34 | 17.31 |
| PROPOSED SECOND FLOOR | 1164.00 | 108.13 |

COLOUR INDEX

| | |
|-----------------------|-------|
| EXISTING | |
| PROPOSED CONSTRUCTION | ————— |
| BOUNDARY OF SITE | ————— |
| ROAD | ————— |
| SEWER LINE | ————— |

DRAWN BY: RAMA.H.T.
 DATE: 13-05-96
 SCALE: 1:100
 NORTH

PLAN SHOWING THE PROPOSED ADDITIONS AND ALTERATIONS TO THE EXISTING BUILDING IN DOOR NO. 13, AND PLOT NO. 2, SIR C.V. RAMAN ROAD, ALWARPET, MADRAS - 600 018
 R.S. NO. 3628/1, BLOCK No. 72
 DIVISION No: 142 ZONE - X
 B.A No: 37/86 - DATED - 13-3-86.

F.S.I. ALLOWED - 15
 F.S.I. ACHIEVED - 191.
 CAR PARKS - 3 NOS.
 PLOT COVERAGE - 32%.

B. Gopala Swami
 B. GOPALASWAMI
 SIGNATURE OF OWNER

G.S. Kumar, D.E.B.
 G.S. KUMAR, D.E.B.
 CONSULTING ENGINEER
 LICENSED SURVEYOR CLASS-II NO. 241
 CORPORATION OF MADRAS
 233 SOUTH USMAN ROAD
 T. NAGAR MADRAS-17
 SIGNATURE OF LICENSED SURVEYOR